



Date: 19 May 2022

Dear Member

COUNTY COUNCIL - THURSDAY, 26 MAY 2022

Please find enclosed an updated version of Appendix 2 of Item 10. This Structure Chart has been amended and replaces the version included in the agenda issued on 18 May 2022.

Agenda Item No

10 **Chief Executive Operating Model (Pages 1 - 2)**
Appendix 2 – Structure Chart

Yours sincerely

A handwritten signature in black ink, appearing to read 'B. Watts', is written over a faint circular stamp.

Benjamin Watts
General Counsel

This page is intentionally left blank

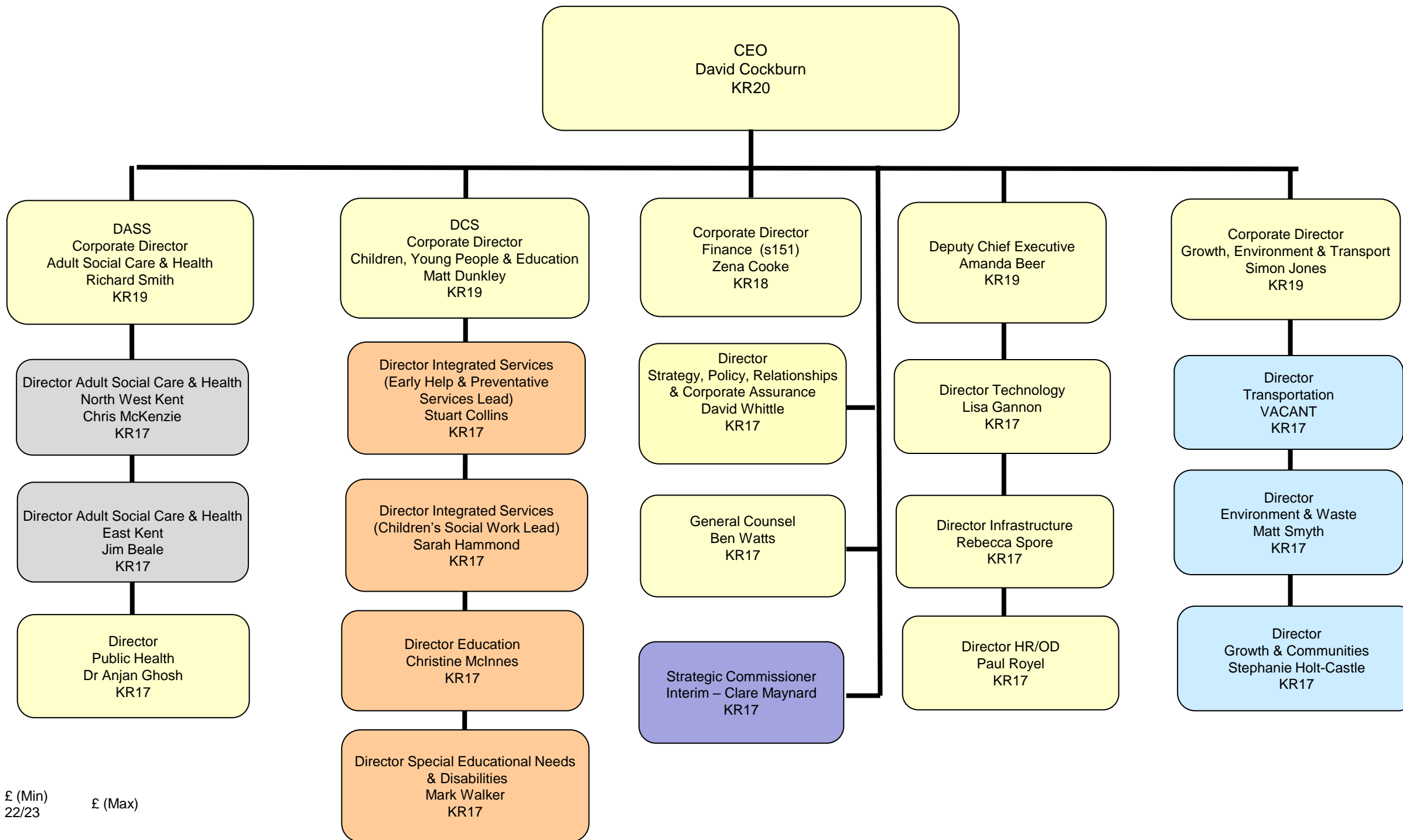

Grade Names	£ (Min) 22/23	£ (Max)
KR17	£100,286	£119,193
KR18	£125,609	£149,359
KR19	£150,106	£204,640
KR20	£205,700	£211,002

KEY:
H/C – Headcount
FTE – Full Time Equivalent

CMT
Member of the Corporate Management Team

This page is intentionally left blank